

## FLAX - Green Wall at conference room area (indoor)

Size: W5,450mm x H1,620mm = 8.83sqm  
Completion date: November 17, 2015











## NET CUBE - Green Wall at elevator hall area (indoor)

Size: W1,800mm x H3,300mm = 5.94sqm



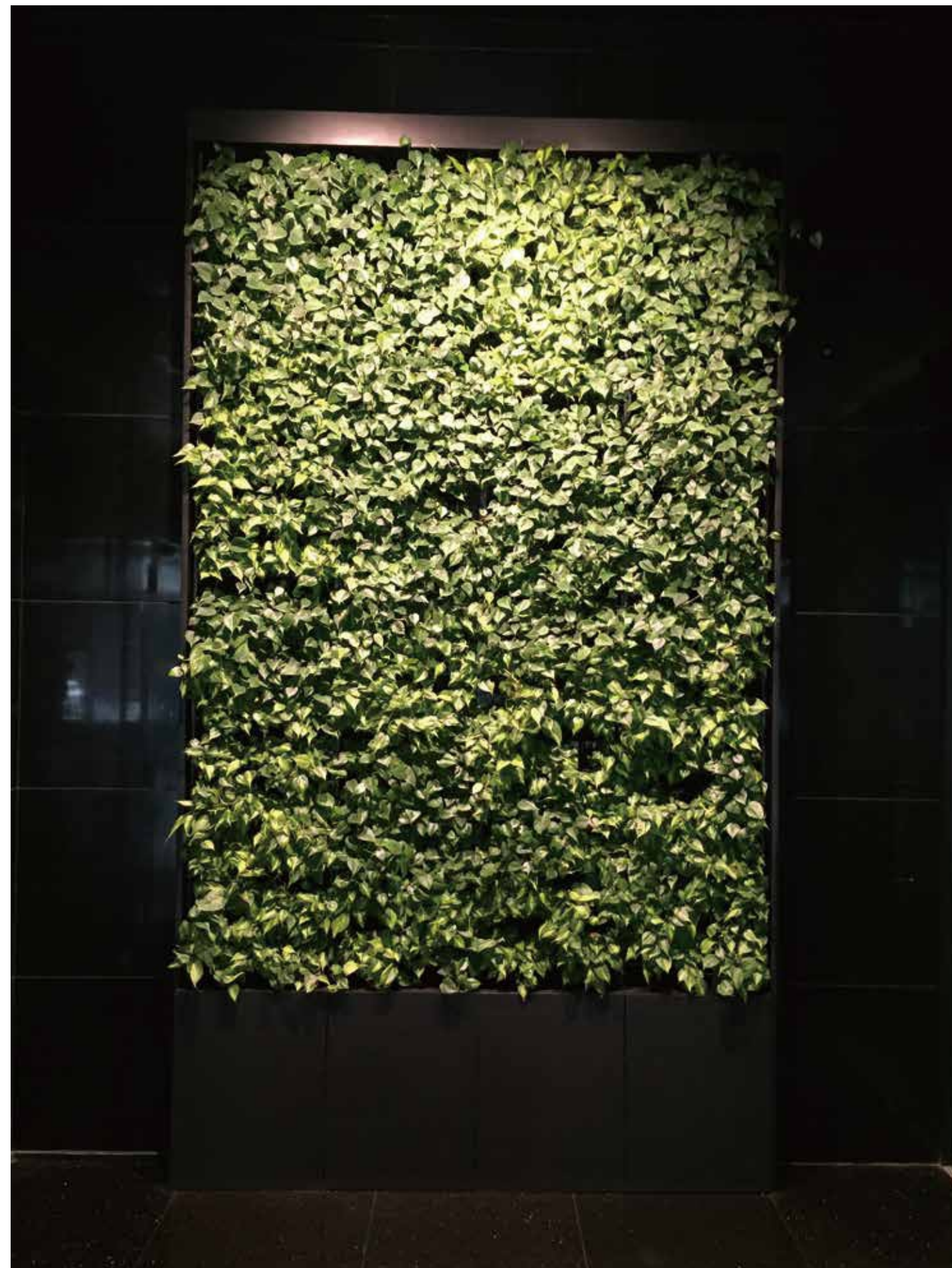
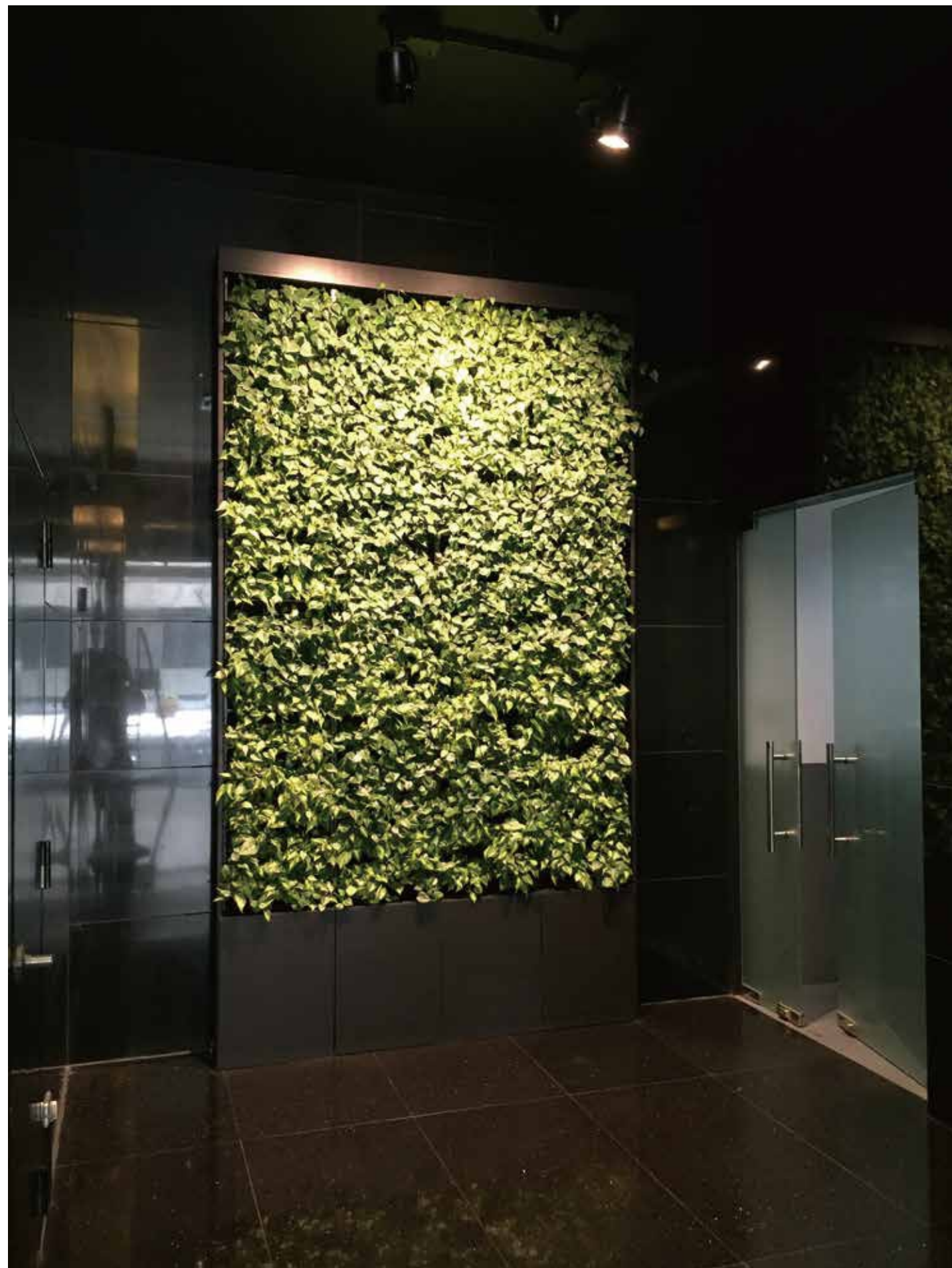



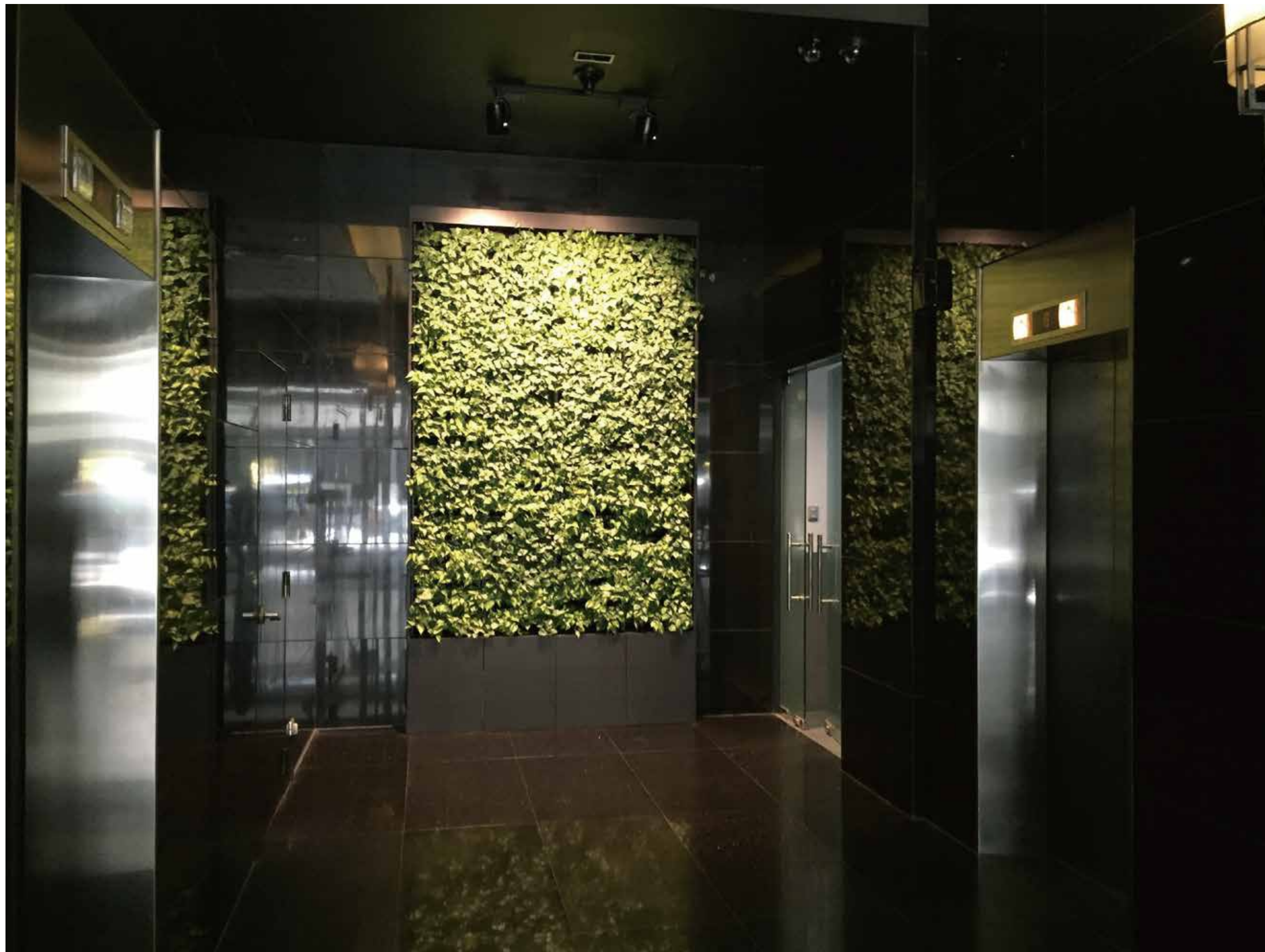



## NET SQUARE - Green Wall at elevator hall area (indoor)

Size: W1,800mm x H3,300mm = 5.94sqm  
Completion date: February 01, 2016













## NET QUAD - Exchange the existing Green Wall at lobby area (indoor)

Size: W2,900mm x H2,700mm = 7.83sqm  
Completion date: February 04, 2016

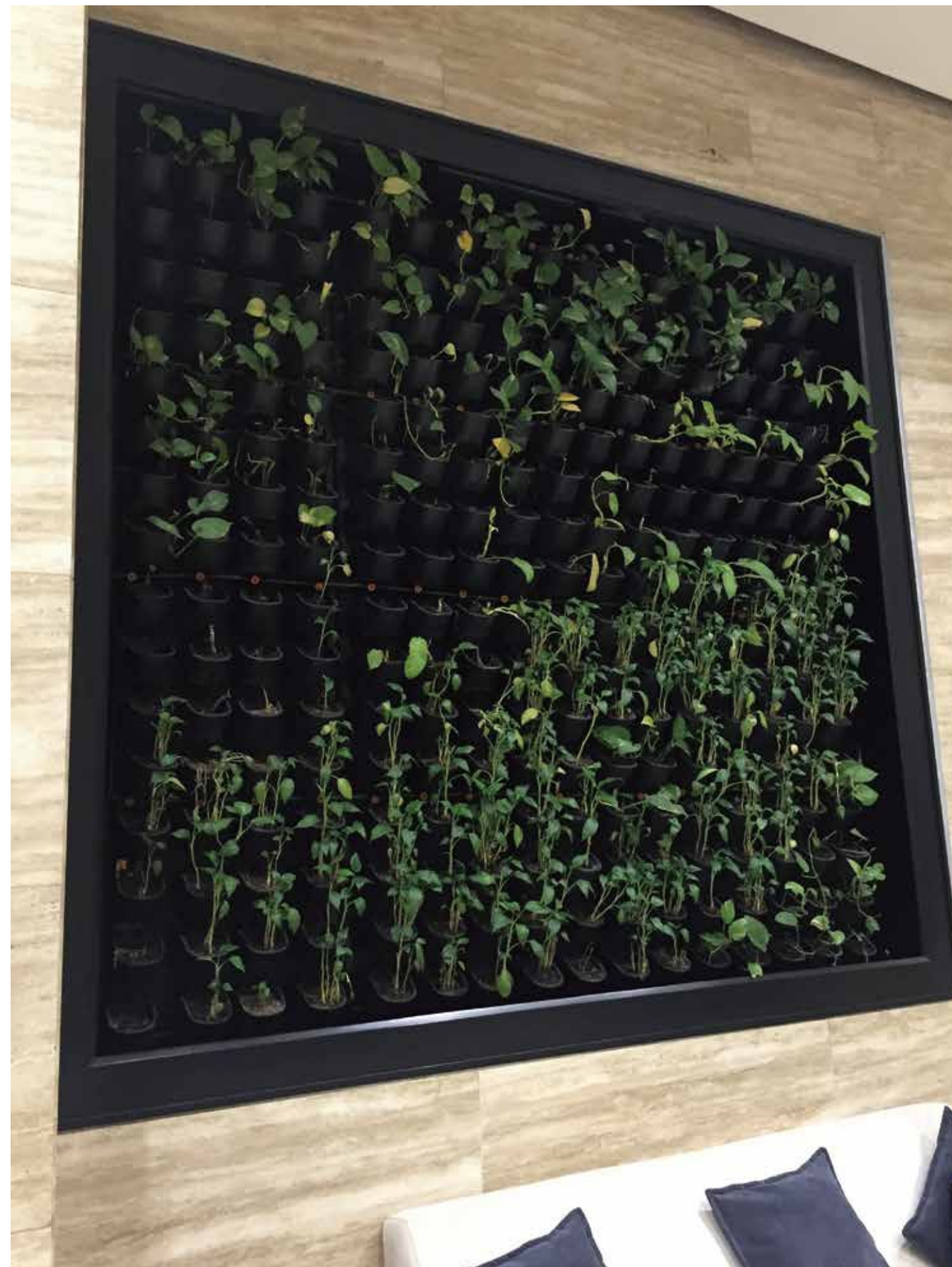



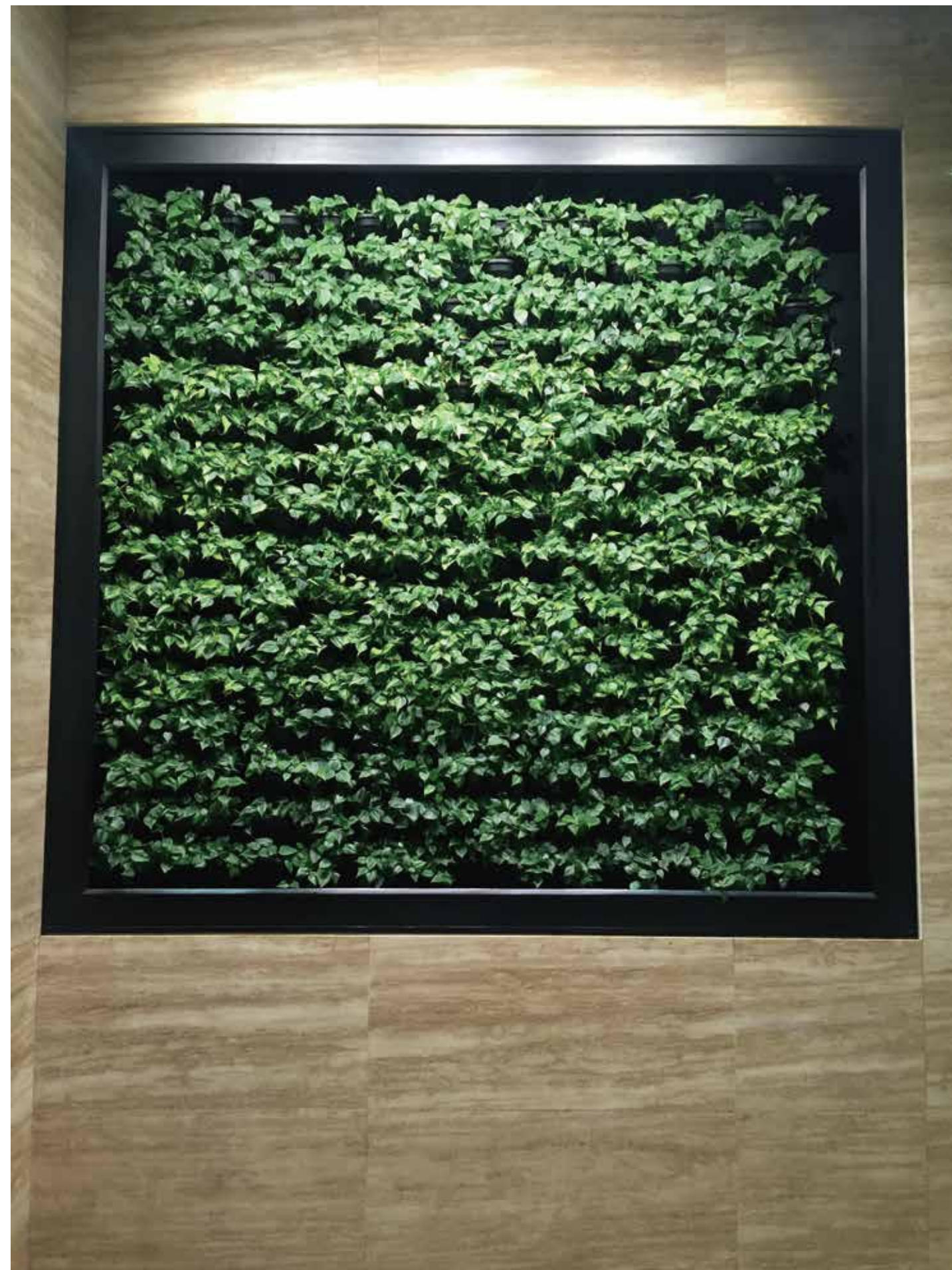





## NET PARK - Green Wall at parking entrance area (outdoor)

Size: W6,750mm x H6,750mm = 45.56sqm  
Completion date: March 19, 2016











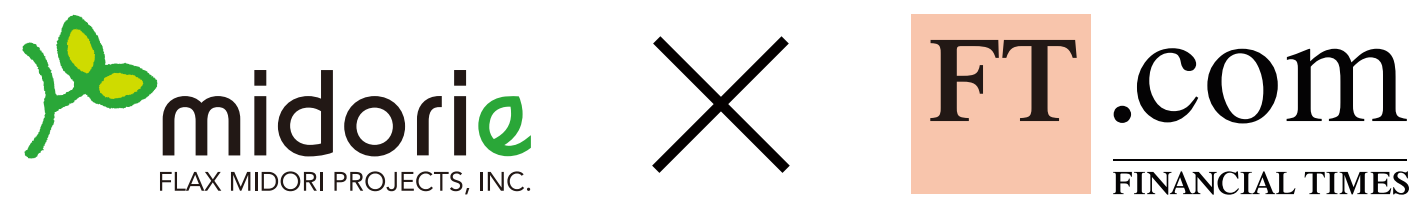

## FINANCIAL TIMES - Green Wall at office area (indoor)

Size Section A: W5,450mm x H2,800mm

Size Section B: W5,450mm x H2,800mm

Total = 30.52sqm

Completion date: July 27, 2016









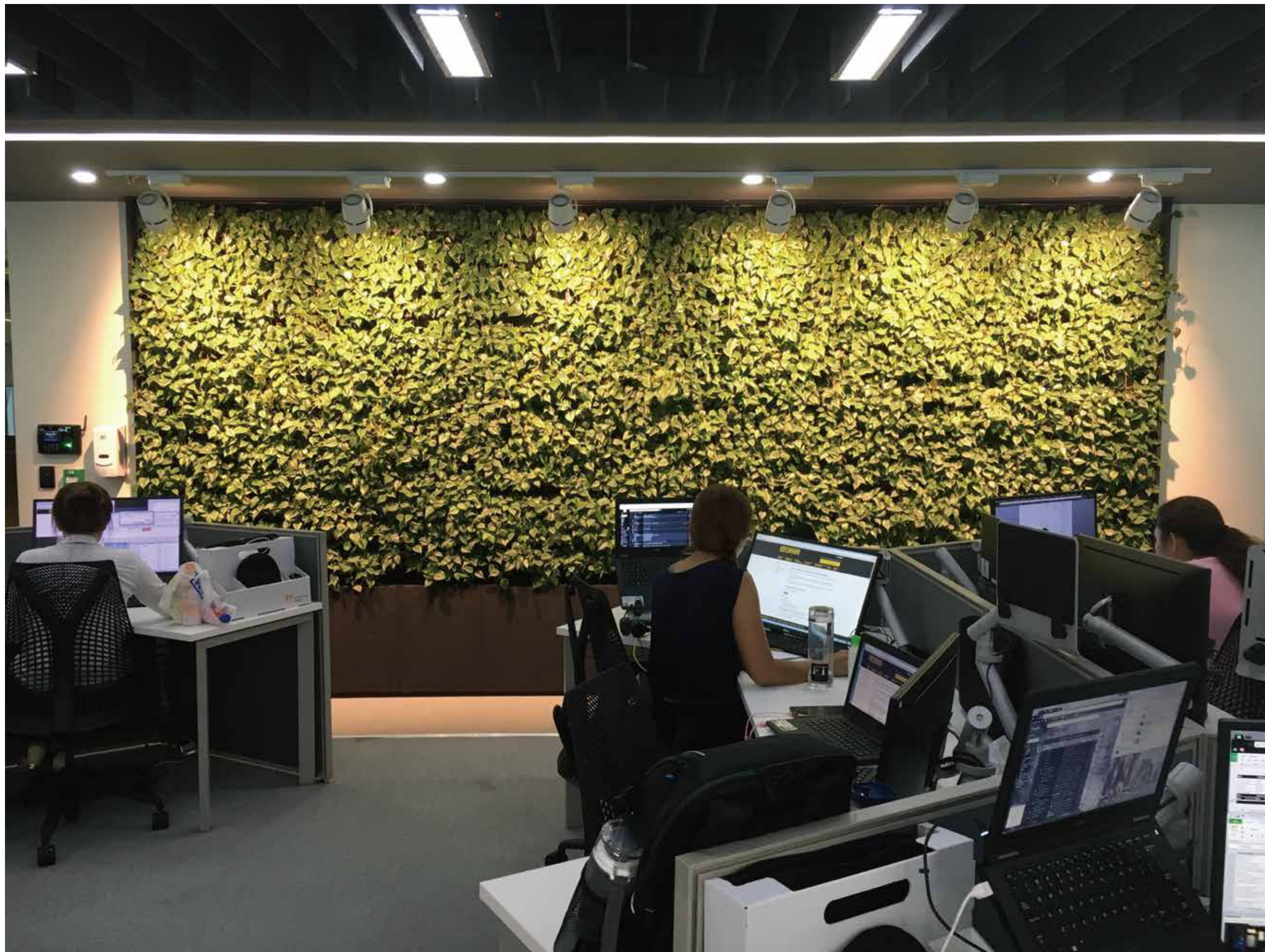





## Residence - Green Wall at entrance area (outdoor)

Section A: W1,800mm x H3,000mm

Section B: W5,850mm x H1,800mm

Section C: W2,700mm x H3,000mm

Section D: W6,300mm x H600mm

Total = 27.81sqm

Completion date: July 28, 2016







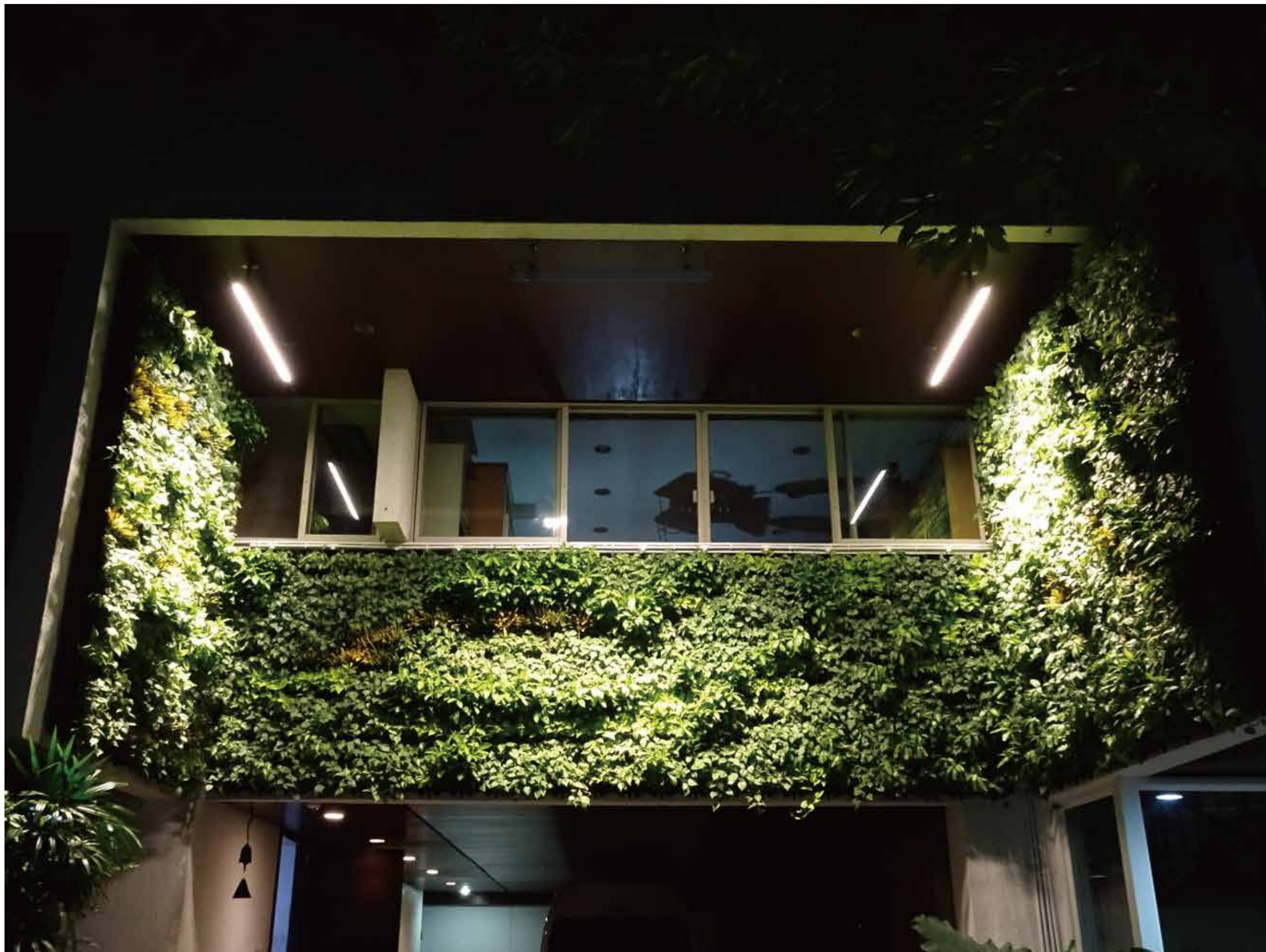





## MDI - L-shaped Green Wall at entrance reception area (indoor)

Size front: W900mm x H3,000mm  
Size Corner: W120mm x H3,000mm  
Size Side: W1,130mm x H3,000mm  
Total = 6.45sqm  
Completion date: August 03, 2016











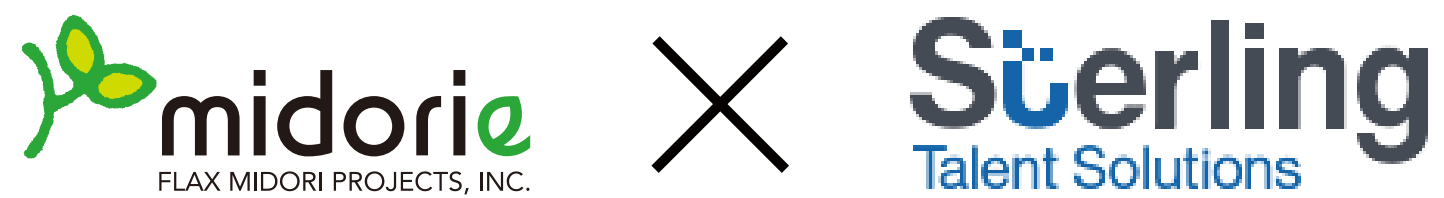

## STERLING - Green Wall at waiting area (indoor)

Size Section A: W900mm x H2,700mm

Size Section B: W900mm x H2,700mm

Total = 4.86sqm

Completion date: August 05, 2016













## Pasig City Hall - Green Wall at Mayor's office (indoor)

Section A: W3,260mm x H2,200mm  
Section B: W3,260mm x H2,200mm  
Section C: W1,010mm x H2,200mm  
Total = 16.57sqm  
Completion date: September 23, 2016

















## Residence - Green Wall at garden area (outdoor)

Section A: W900mm x H3,900mm

Section B: W7,200mm x H450mm

Total = 6.75sqm

Completion date: December 13, 2016













## Equiparco - Green Wall at office area (indoor)

Section A: W3,600mm x H2,400mm

Section B: W3,600mm x H2,400mm

Total = 17.28sqm

Completion date: 2December 21, 2016













## DIMENSIONE - Retail Sale of Midorie Frame

in 3 branches: BGC/Greenbelt/Rockwell  
Starting date: June 15, 2016

in 2 branches: Trinoma/Alabang Town Center  
Starting date: October 28, 2016



















